biuro@greenie.pl

tel: (22) 842 22 32

Greenie LED LINEA PRO Linear System

LED Linea Linear Luminaire is the basic luminaire of the modern LINEA PRO system. The product is made of high-quality aluminum, matte diaphragms better diffuse light, providing a soft, cozy effect. Lines of light are an excellent choice where you do not want to use standard lamps or light mesh. Thanks to their simple and elegant design, they can be used to create a strip of light of unlimited length, without visible gaps or shaded places. This is the highest level of elegance that will satisfy every esthete. The LINEA PRO series consists of many types of suspended and recessed luminaires in the ceiling or walls, and a number of accessories that facilitate their installation in any place.

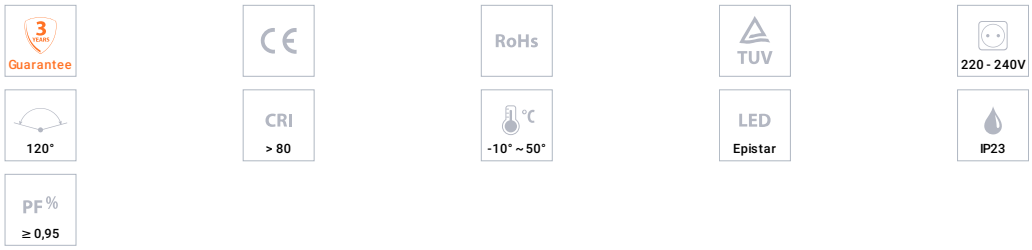



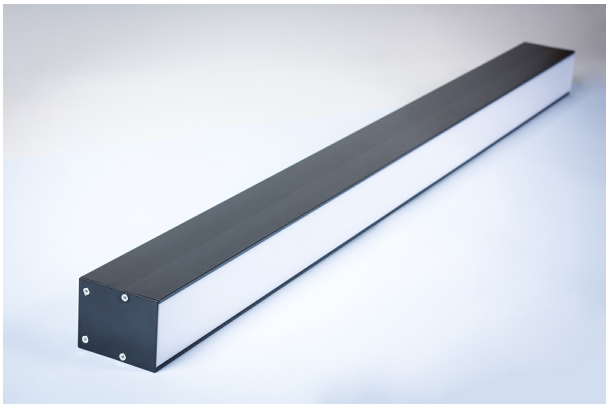

Parameter

TECHNICAL DATA:	Housing material: aluminium The color of the housing: white, black or gray
ELECTRICAL DATA:	Power Supply: constant current Lifud
OPTICAL DATA:	Shutter: matte
ADDITIONAL DATA:	System: each luminaire is available in a suspended and recessed version Assembly: the possibility of connecting light lines in a sequence

© Greenie World Polska. All rights reserved.

Technical data

	Item code	Colortemperature [K]	Power [W]	Equivalent	Luminosity [lm]	Light efficiency [lm/W]	Number of LEDs	Dimensions [mm]
Bracket for wall mounting fixtures LED Linea - white	LAWW							50 x 50 x 50
Bracket for wall mounting fixtures LED Linea - black	LAWB							50 x 50 x 50
Suspension set of LED luminaires Linea	LAS							
The recessed mounting bracket profile LED Linea - gray	LARG							180 x 72 x 90
Cover the ends of luminaires / profile LED Linea - White	LAEW							85 x 70 x 2
Cover the ends of luminaires / profile LED Linea - gray	LAEG							85 x 70 x 2
Cover the ends of luminaires / profile LED Linea - black	LAEB							85 x 70 x 2
Connector for profiles recessed LED Linea - gray	LACWG							85 x 70 x 3
Connector fittings for suspended LED Linea - white	LACPW							85 x 70 x 3
Connector fittings for suspended LED Linea - black	LACPB							85 x 70 x 3
Profile LED recessed Linea - corner vertical 35 ° 20W gray NW	LWCV3520GNW							300*2 x 70 x 85
Profile LED recessed Linea - corner vertical 20W gray NW	LWCV20GNW							300*2 x 70 x 85
Profile LED recessed Linea - corner vertical 15 ° 20W gray NW	LWCV1520GNW							300*2 x 70 x 85
Profile LED recessed Linea - corner 20W horizontal gray NW	LWCH20GNW	4000-4500	20	100	1671	84	100	300*2 x 70 x 85
Profile LED recessed Linea 600mm 20W gray NW	LW0620GNW							600 x 70 x 85
LED Luminaire Linea conveyor - corner horizontal 20W white NW	LPCH20WNW							300*2 x 70 x 85
LED Luminaire Linea conveyor - 20W corner horizontal black NW	LPCH20BNW							300*2 x 70 x 85
Profile LED recessed Linea 1200mm 40W gray NW	LW1240GNW							
LED Luminaire Linea conveyor 1200mm 40W white NW	LP1240WNW	4000-4500	40	200	3812	95	200	1200 x 70 x 85
LED Luminaire Linea conveyor 1200mm 40W black NW	LP1240BNW							

© Greenie World Polska. All rights reserved.